

OLD STATION ROAD ABANDON

GENE M. JENSEN
No: 48.19-001-004.111
FOREST LAWN ROAD

N/F AMY LOUISE GARNIER
TAX ACC No: 48.19-001-075
533 FOREST LAWN ROAD

N/F SAMANTHA v SWAN
TAX ACC No: 48.19-001-080
528 LAKE ROAD

N/F OLGA KOLYNYCZ
TAX ACC No: 48.19-001-077
530 LAKE ROAD

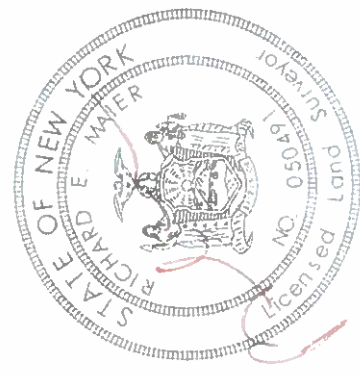
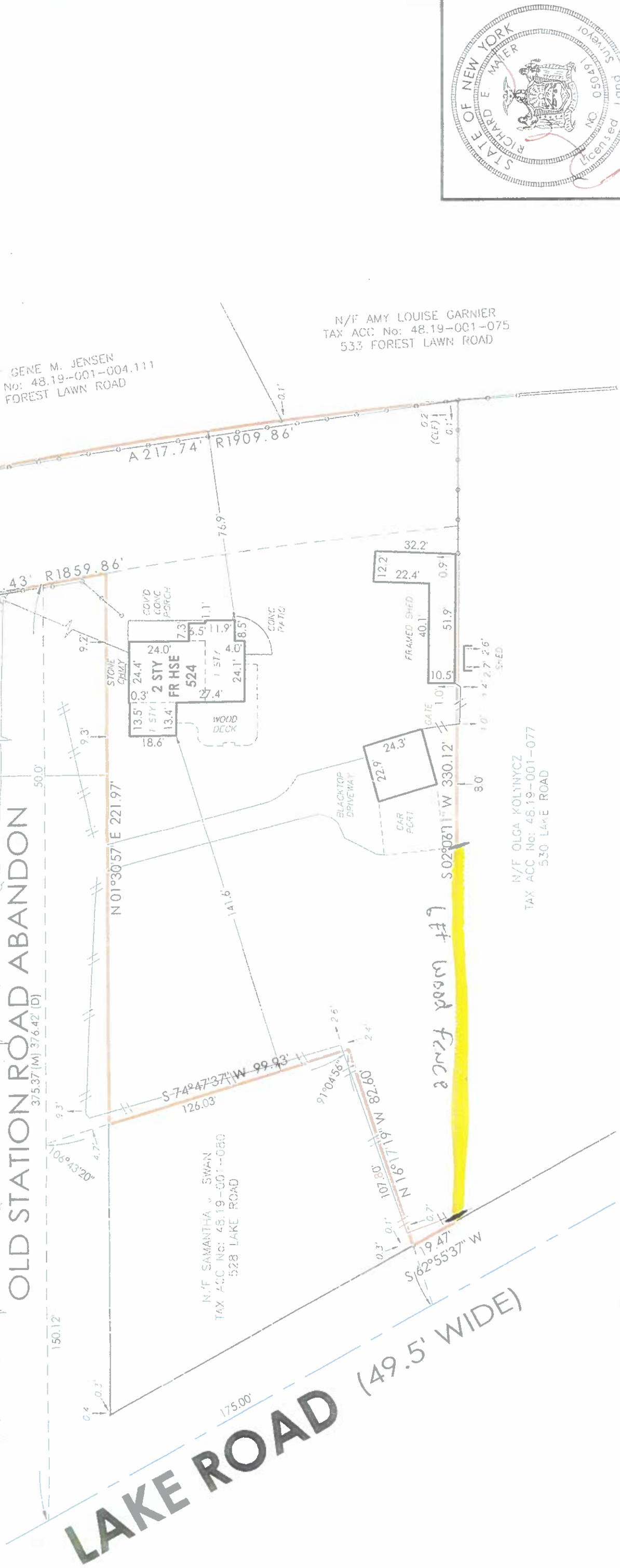

MAP REFERENCES:
LIBER 7 OF MAPS PAGE 62
LIBER 239 OF MAPS PAGE 31
LIBER 347 OF MAPS PAGE 41

CERTIFICATIONS:
ITS SUCCESSORS AND/OR ASSIGNS
AS THEIR INTEREST MAY APPEAR

ABSTRACT REFERENCES:
NOTE THIS SURVEY IS SUBJECT TO 447Y
FACTS WHICH A COMPLETE AND
UPDATED ABSTRACT OF TITLE MAY
REVEAL

DEED REFERENCES:
LIBER 12395 OF DEEDS PAGE 210



"COPYRIGHT 2018" MAIER LAND SURVEYING ALL RIGHTS RESERVED
UNAUTHORIZED DUPLICATION IS A VIOLATION OF ALL APPLICABLE LAWS

"UNAUTHORIZED ALTERATION OR ADDITION TO A SURVEY MAP
BEARING A LICENSED LAND SURVEYOR'S SEAL IS A VIOLATION OF
SECTION 7209, SUBDIVISION 2, OF THE NEW YORK STATE EDUCATION LAW"

"COPIES OF THE ORIGINAL OF THIS MAP NOT MARKED WITH AN ORIGINAL OF
THE LAND SURVEYOR'S INKED OR EMBOSSED SEAL SHALL NOT BE
CONSIDERED A VALID TRUE COPY"

"CERTIFICATIONS INDICATED HEREON SIGNIFY THAT THIS SURVEY WAS
PREPARED IN ACCORDANCE WITH THE EXISTING CODE OF PRACTICE FOR
LAND SURVEYS ADOPTED BY THE N.Y.S. STATE ASSOCIATION OF
PROFESSIONAL LAND SURVEYORS. SAID CERTIFICATIONS SHALL RUN
ONLY TO THE PERSON FOR WHOM THE SURVEY IS PREPARED, AND ON
HIS BEHALF TO THE TITLE COMPANY, GOVERNMENTAL AGENCY, AND ON
LENDING INSTITUTION LISTED HEREON, AND TO THE ASSIGNEES OF THE
LENDING INSTITUTION. CERTIFICATIONS ARE NOT TRANSFERABLE TO
ADDITIONAL INSTITUTIONS OR SUBSEQUENT OWNERS."

MAP OF SURVEY SHOWING:
LANDS OF
AGATHA C. ZONNEVELD
SITUATED IN PART OF
TOWN LOT 65, TOWNSHIP 14, RANGE 7
TOWN OF WEBSTER
MONROE COUNTY STATE OF NEW YORK

SCALE: 1" = 40' DATE: 11/11/20 JOB NO.: 20-411 TAX ACC NO: 48.19-01-079

MAIER
LAND SURVEYING
RICHARD E. MAIER, P.L.S.
PROFESSIONAL LAND SURVEYOR
539 MANITOU ROAD
HILTON, NEW YORK 14468
(585) 392-6134