

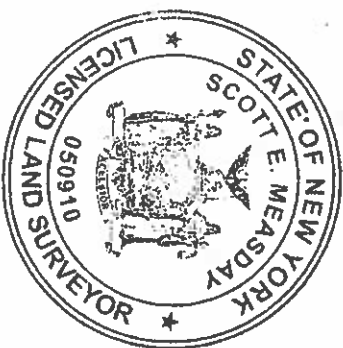

MEASDAY LAND SURVEYING & MAPPING

PO Box 910
Webster, NY 14580
ph: 585.505.4548
www.MeasdayLSM.com



SURVEY MAP

PART OF TOWN LOT 10
TOWNSHIP 14, RANGE 4

TOWN OF WEBSTER
COUNTY OF MONROE
STATE OF NEW YORK

CLIENT: JOHN HAYES

ADDRESS: 1759 RIDGE ROAD

TAX ID: #081.01-1-20

PROJECT: 2024-0037 DATE: 03.06.2024

REVISION	DATE	BY

LEGEND:

- GENERATOR
- CATCH BASIN
- FIRE HYDRANT
- UTILITY VAULT
- UTILITY RISERS
- UTILITY POLE & WIRES
- SANITARY MANHOLE
- STORM MANHOLE
- AIR CONDITIONER
- WATER VALVE
- GAS VALVE

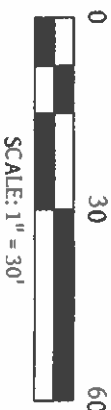

It is a violation of Article 145, Section 770 of the NYS Education Law, for any person, unless he or she is acting under the direction of a licensed land surveyor, to alter any item of the map in any way.
This map is certified to only the parties listed hereon and the client for whom the map was prepared.
Copies not bearing the land surveyor's signature and stamp are not considered to be valid.

RIDGE ROAD

296.33' TO A
REBAR FOUND IN THE
EAST LINE OF
LANDS OF NANCY ADA
L 9957 DP 455

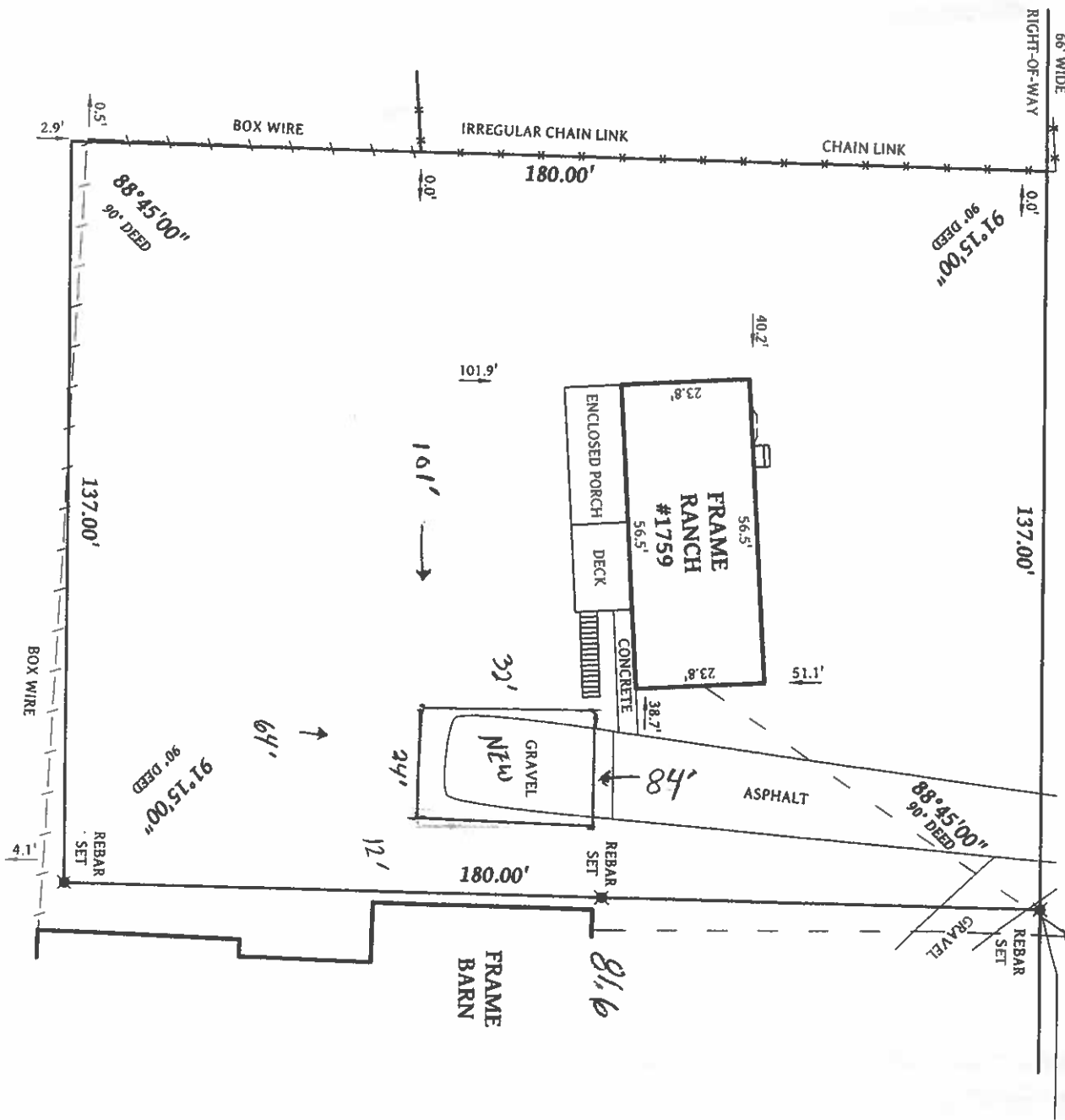

REFERENCES:

- LIBER 10252 OF DEEDS, PAGE 419
- LIBER 9957 OF DEEDS, PAGE 455
- LIBER 9957 OF DEEDS, PAGE 459
- LIBER 9557 OF DEEDS, PAGE 463
- LIBER 335 OF MAPS, PAGE 83

NOTES:

SURVEY IS SUBJECT TO THE REVIEW OF AN UPDATED ABSTRACT.

CERTIFICATION:

THIS MAP WAS MADE FROM NOTES OF AN INSTRUMENT SURVEY
COMPLETED ON FEBRUARY 14, 2024 AND IS CERTIFIED TO:

- 1. JOHN D. HAYES

SCOTT E. MEASDAY, LS #050910