

671 Willow Lane, Webster, NY 14580

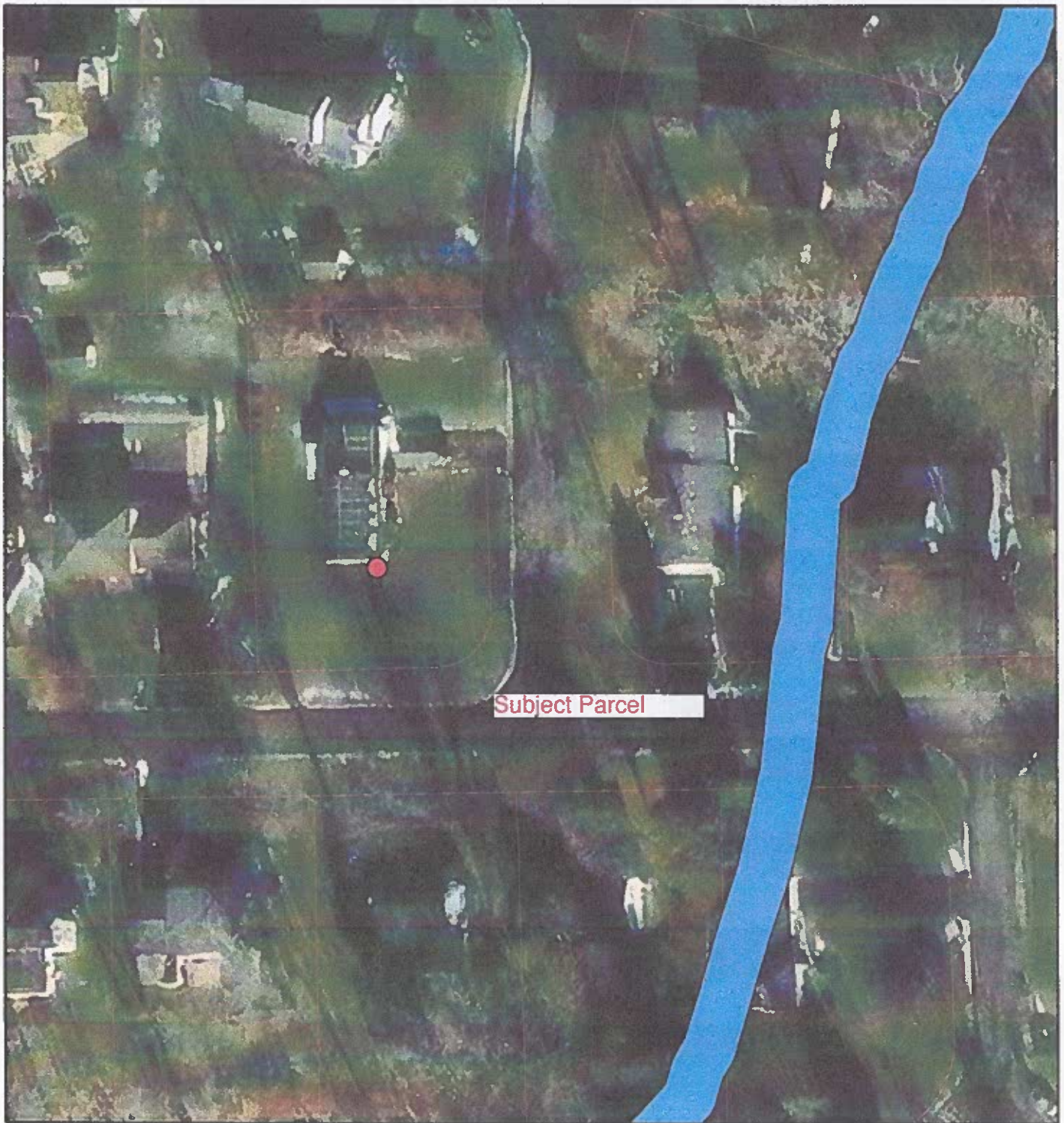

March 17, 2024

Note: No federal or state
wetlands or waterbodies
present on subject parcel (671
Willow Lane)



1:1,128
0 0.01 0.01 0.02 mi
0 0.01 0.02 0.04 km

New York State, Maxar, Microsoft, Esri, HERE, Garmin, IPC



Google

Google



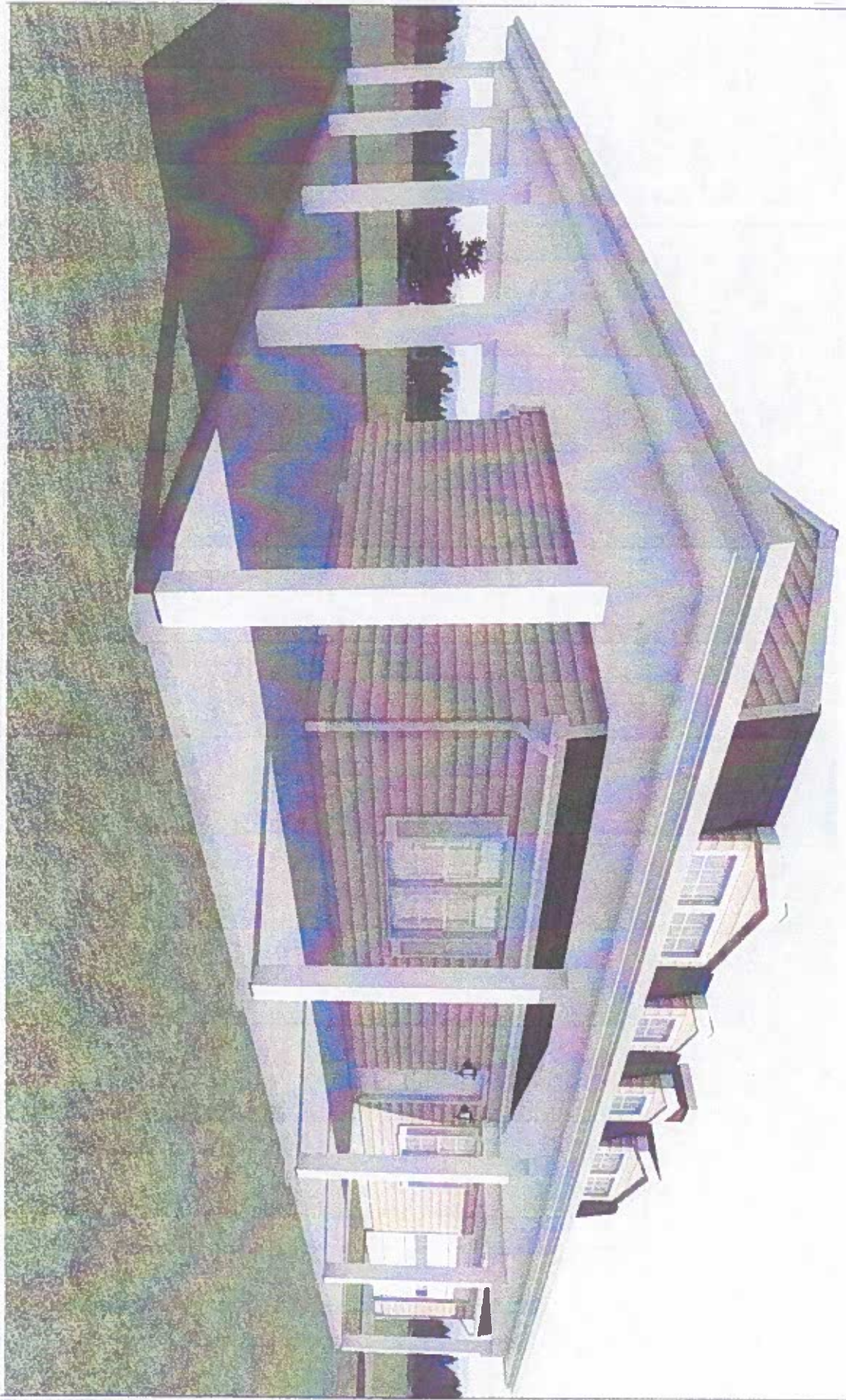

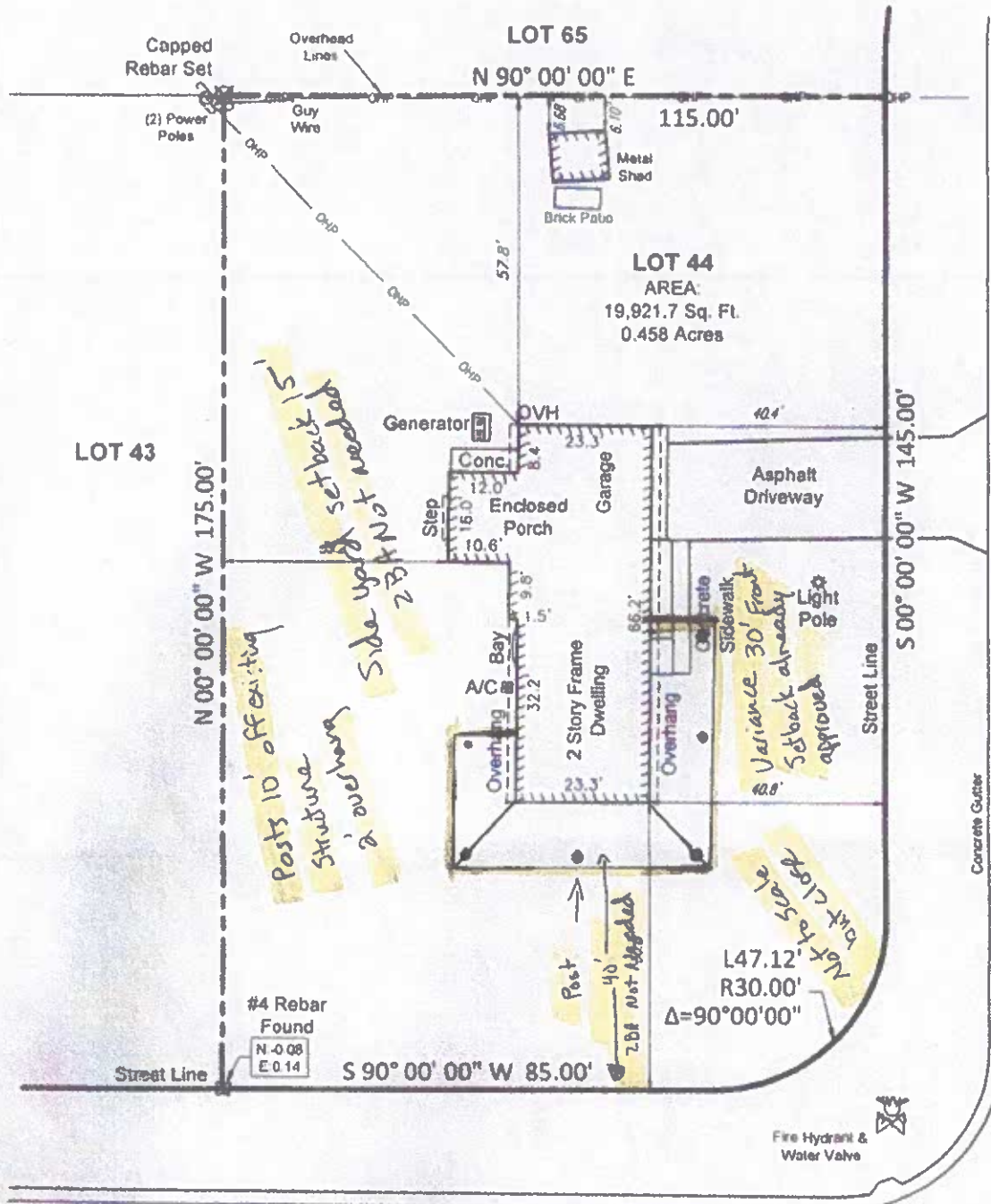

EASEMENT NOTES:

1. UTILITY EASEMENT TO RG&E AND RTC ALONG REAR PROPERTY LINES. (L: 3681 D: 249)
2. GAS EASEMENT TO RG&E ALONG MILL CREEK RUN AND WILLOW LANE. (L: 3681 D: 248)

COPYRIGHT © by McMahon LaRue Associates 2024

I hereby certify to the parties listed hereunder that this map was made using the reference material listed hereon and the notes of an instrument survey performed in accordance with the current standards of the New York State Association of Professional Land Surveyors completed on March 12, 2024.

-BRYAN BISCHOPING

Bryan J. White
Bryan J. White, N.Y.S.P.L.S. # 051139

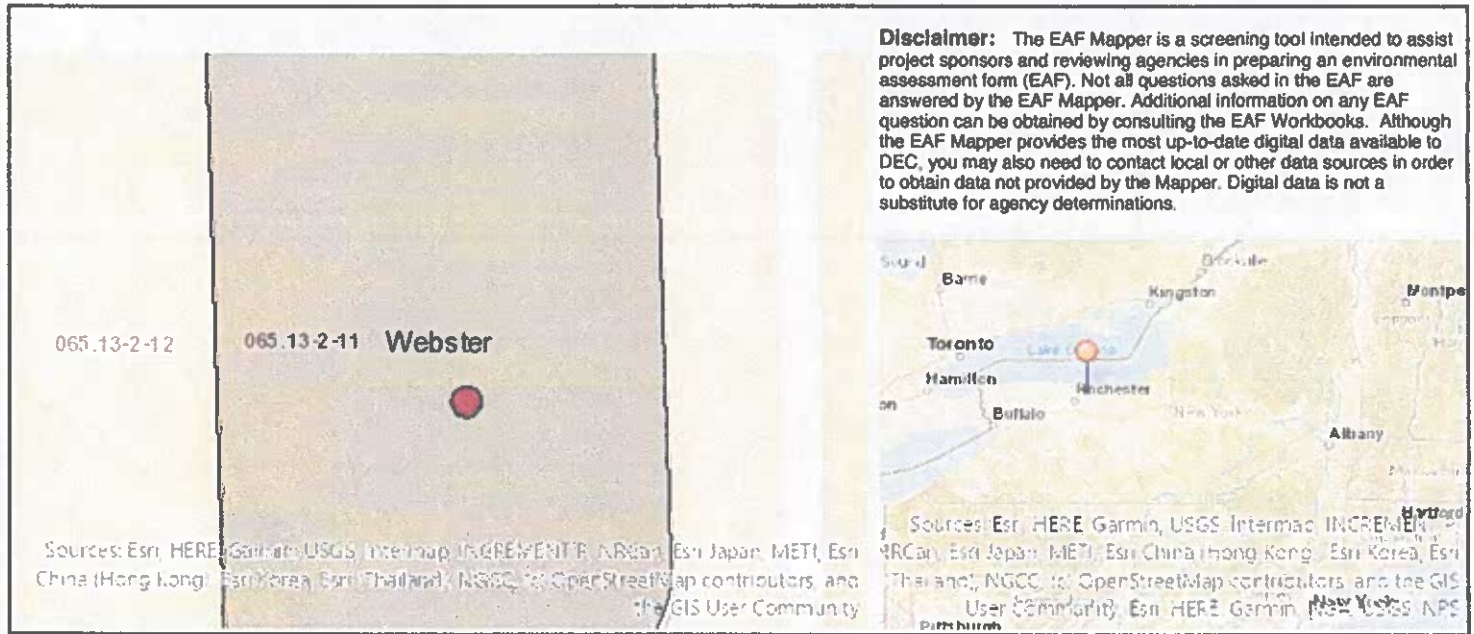

Part 1 / Question 7 [Critical Environmental Area]	No
Part 1 / Question 12a [National or State Register of Historic Places or State Eligible Sites]	No
Part 1 / Question 12b [Archeological Sites]	No
Part 1 / Question 13a [Wetlands or Other Regulated Waterbodies]	Yes - Digital mapping information on local and federal wetlands and waterbodies is known to be incomplete. Refer to EAF Workbook.
Part 1 / Question 15 [Threatened or Endangered Animal]	No
Part 1 / Question 16 [100 Year Flood Plain]	No
Part 1 / Question 20 [Remediation Site]	No